Shift Allowance Policy | 2025

Coforge

Table of Contents

1. Objective 3
2. Eligibility 3
3. Disclaimer 3
4. General Guidelines 3
5. Shift Allowances- Definition, Eligibility Criteria, Specific Guidelines & Payout Amount 4
6. Exception Handling 5
7. Annexure 1 (Mandatory Holidays for Payout _ Company Declared Holiday Allowance) 5
8. Annexure 2 (Workflow- Shift Allowance Processing) 5

Version Change History 6

© 2025 Coforge

1. Objective

1.1. The purpose of this document is to create a policy framework and guidelines for Shift Allowance.

2. Eligibility

2.1. All employees on the roles of Coforge Ltd. and its subsidiaries except BPS

2.2. Regular employees (uptil band 5 only), retainers* and graduate engineer trainees aligned to a billable role during the considered period for which shift allowance is being paid

2.3. This policy is not applicable to the employees aligned to enabling functions such as (but not limited to) HRO, FSO, LSO, Corp CSO, Legal, Admin, RA, IT and Marketing

*Applicable to retainers in India business unit who have been contracted to be paid shift allowance as part of their employment agreement

3. Disclaimer

3.1. Coforge Limited. reserves the right to continue, modify or suspend the policy at any time

3.2. Shift Allowances are contingent upon meeting specific criteria outlined in the policy and they may be denied in absence of the applicable criterias being satisfactorily met and necessary approvals in place

4. General Guidelines

4.1. Applicable shift timing should always be maintained in iEngage by the employee at the below designated path. The same will be utilized for seamless processing of shift allowances, ensuring accurate and system validated payouts.

PATH- *Iengage >My Data > Attendance System > Manage Shift*

4.2. Allowance Processing Workflow –

Data to be uploaded on portal by the assigned SPOC from business/function > Approval from ODC head>HRSS|Client Bill desk checks (for client billed allowances) > FSO for payout

4.3. Telecommuting employees (employees who are working remotely and not from office/client premises) will be entitled to 50% of the applicable shift allowance.

4.4. Clause 4.3 will not apply for the allowances paid for Call Cover, Call Out allowances. NOC special allowance and payouts for working on company declared holidays

4.5. Employees are required to complete full working hours as per aligned shift to be eligible for 100% of the shift allowance, failing which the telecommuting slabs will apply. Project managers providing input for shift allowance payout for their team are required to ensure accuracy of the same

4.6. The roster should be created, approved and communicated to the concerned employee by the designated manager in advance, wherever applicable

4.7. Employees take the full responsibility for any variation in the declared information on shifts and applicable allowances. In such an event, Coforge shall at their sole discretion, reserves the right to take necessary disciplinary actions.

© 2025 Coforge

5. Shift Allowances- Definition, Eligibility Criteria, Specific Guidelines & Payout Amount

S.NO.	TYPE OF ALLOWANCE and DEFINITION	ELIGIBILITY CRITERIA FOR PAYOUT	GUIDELINES	PAYOUT (Amt. in INR)
1	**Night Shift** Full 8 hours' work between 9 p.m. to 9 a.m.* will be considered as Full NightShift	Employees engaged in general shifts i.e. (8:30 a.m. – 5 p.m.) will not be eligible. Employees must complete 8 hours shift to be eligible for payment.	The shifts within Project is to be managed by Delivery Head/ Delivery Manager Shift assignment to be taken by team members on a rotational basis to ensure maximum coverage	450/day
2	**Odd Shift** Minimum 3 hours' work between 7 p.m. to 9 a.m* will be considered as odd shift			250/day
3	**Airport Support Allowance (24*7 (12 hour shift)** Applicable for AOCC/AAI programme: - Employees are deployed at the below airports: - 2 major airports: Chennai & Kolkata 4 satellite airports: Trichy, Goa, Calicut & Pune	Staff Members engaged in general shifts i.e. (8:30 a.m. – 5 p.m.) will not be eligible. Employees are eligible for Night/Odd Shift allowance as well but will not be covered for Call Cover and Call Out allowances	No employee to be assigned this shift for more than 2 consecutive weeks	150/day
4	**Company Declared Holiday**	Applicable if an employee works on a company declared holiday in an 8 hr. shift and not less than that.	Over and above, the employee may be eligible for Night Shift / Odd Shift allowance The payment will be made as per applicable state-wise list of mandatory holidays- (Refer Annexure 1)	Twice the wages for the day
5	**Primary** Applicable to an employee who is supporting for a particular day to take customer call over and above the regular shift hours	All Staff Members who are direct full-time employees of Coforge and are identified as part of client billed Call Cover/Call Out allowance will be eligible under this policy.	These services are authorized for specific days/employees beforehand by the client for being on cover outside office hours. Allowances applicable to identified people only on accounts / programs, where they are billed to clients.	300/ day & 600/day (Santander)
6	**Secondary Call Cover** Applicable if there is a need for Secondary Backup in the project			150/ day & 300/day (Santander)
7	**Call Out** Applicable to projects/employees where the customer is paying for Call Out support separately apart from Call Cover (support provided during out of office hours)			400/ hour
8	**NOC Special Allowance (SEI only)** Only applicable to employees working in SEI NOC room, in 9 p.m.-to 9a.m. shift.	All Staff Members who are direct full-time employees of Coforge and are identified as part of NOC room. Employees will not be covered in Night/Odd shift allowances or call cover allowances	Such shifts within Project is to be managed by Delivery Head/ Delivery Manager	1500 / day

Note:

- Point 5 – 8 are client specific programs and subject to billability that can be discontinued without notice
- Enabling Function will be eligible for Company Declared Holiday allowance as per the statutory requirement
- Call Cover and Call Out allowances will only be paid for hours spent over and above the applicable shift
- The window to claim the shift allowance is within 2 months of doing the shift. (e.g. If the employee has done the shift in Apr, then the same must be claimed by 30th June).

6. Exception Handling

6.1. Any exceptions requiring approval, both the Delivery Head and India HR Head will jointly authorize such payouts. For any unresolved disputes, the final approval will rest with the India HR Head.

7. Annexure 1 (Mandatory Holidays for Payout _ Company Declared Holiday Allowance)

- National Holidays- Republic Day (26th Jan), Independence Day (15th Aug) and Gandhi Jayanti (2nd Oct) and,
- Other Public Holidays basis the statutory requirement of the State

8. Annexure 2 (Workflow- Shift Allowance Processing)

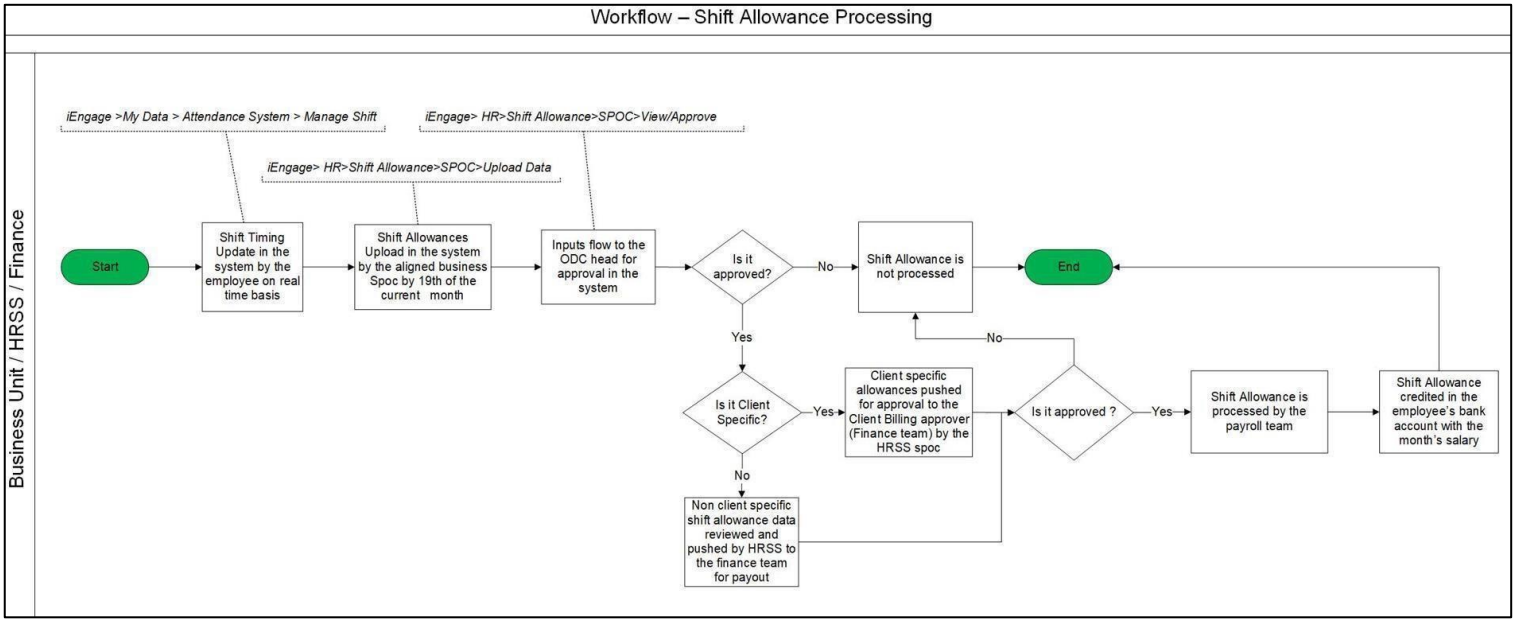

Version Change History

S. No	VER. NO	PREPARED BY	REVIEWED BY	REVISION DATE	RELEASE DATE	REASONS FOR NEW RELEASE
1	1	Jyoti Mehta	Sameer H Pande	23-Mar-13	1-Apr-13	Baseline version
2	2	Jyoti Mehta	Sameer H Pande	25-Mar-14	1-Apr-14	Annual Review
3	3	Balram Singh	Sameer H Pande	12-Nov-14	12-Nov-14	Change in Odd Shift time window
4	4	Balram Singh	Sameer H Pande	25-Mar-15	1-Apr-15	Annual Review
5	5	Balram Singh	Sameer H Pande	25-Mar-16	1-Apr-16	Annual Review
6	6	Balram Singh	Rajeev Kumar	25-Mar-17	1-Apr-17	Annual Review
7	7	Shelly Goel	Rajeev Kumar	29-Mar-18	1-Apr-18	Annual Review
8	8	Prakhar Agarwal	Rajeev Kumar	29-Mar-19	1-Apr-19	Annual Review
9	9	Ankita Gupta	Ankur Beri	31-Mar-22	1-Sep-22	Annual Review
10	9	Diva Sharma	Ankur Beri	1-Aug-23	1-Aug-23	Annual Review
11	10	Diva Sharma	Vikas Gugnani/ Navneet Prasad	1-Oct-23	1-Oct-23	Shift Allowances rates increased effective 1-Oct-23 For Regular employeesonly applicable uptil band 5
12	11	Diva Sharma	Navneet Prasad	1-Feb-24	14-Feb-24	Client Specific Shift Allowances incorporated Applicable Payout guidelines for Telecommuting EmployeesRevised Payout guidelines for company declared holiday

© 2025 Coforge

13	12	Arijit Deb Roy	Vibhanshu Agnihotri	20-Jan-25	1-Feb-25	Annual Review

© 2025 Coforge

About Coforge

Coforge is a global digital services and solutions provider, that leverages emerging technologies and deep domain expertise to deliver real-world business impact for its clients.

A focus on select industries, a deep domain understanding of the underlying processes of those industries and partnerships with leading technology platforms, enables Coforge to be a trusted partner of its clients in their transformation initiatives. Coforge leads with its Product Engineering approach and leverages AI, Cloud, Data, Integration and Automation technologies to transform businesses into intelligent, high growth enterprises. Coforge has 30 global delivery centers and is present in 23 countries.

Learn more at www.coforge.com

Coforge

© 2025 Coforge. All rights reserved.